

Enquiry Chatbot

Prashanth D¹, Ram Kumar M², Prakash V³

^{1,2,3} Dept of Computer Science Engineering

^{1,2,3} Panimalar Engineering College

Abstract- School Enquiry Chat bot is basic web application which intends to give the data in regards to college. The chatbot made here is an electronic application which utilized Natural Language Processing Libraries to have discussions with people. The reactions of this chatbot are customized dependent upon some degree. This is a direct result of the way that it is a straightforward bot which answers the inquiries in regards to the school. Since the educational plan of the school continues changing, there must be information base which can be altered and updated every now and then.

Up until now, what I have accomplished is an example program which measures the reaction of the clients by utilizing straightforward parsing and subbing them into premade layouts. It additionally utilizes hardcoded expresses so the discussion is proceeded. Later on, NLP can be executed to get what a client is saying and give the answers for his issues. Regular Language Processing is a field of software engineering sub-branch man-made brainpower which is worried about associations among PC and people. Some the field inside NLP are Natural Language Understanding(NLU) and Natural Language Generation(NLG).

Keywords- Enquiry Chat Bot, AI, Chat

I. INTRODUCTION

College Enquiry ChatBot is a web application which utilizes man-made brainpower ideas to have discussions with people. This report will rotate around the idea of NLP to construct the chatbot. Further, we will likewise see the different issues and complexities that emerge while fostering these applications and how these can be figured out how to improve them.

The example application is created utilizing Python Kernel alongside an information base document which stores the name, email, and secret key to tell the GPA of an understudy. It is gotten to utilizing MYSQL. The front finish of the undertaking is planned utilizing HTML, CSS and Javascript. The motivation to fabricate this venture came as of to help the two understudies and workforce

II. SYSTEM ANALYSIS

Context Analysis

Here pre-handling has been applied to the information text in order to normalize the information. This is finished remembering the framework's prerequisites. The acknowledgment of the proper setting depends on the catchphrases utilized in the content.

Personal Query Response System

At the point when the bot gets questions in regards to CGPA, participation and so on the legitimacy of the client is checked by causing them to enter their email and secret phrase. Whenever discovered off-base, a fitting answer is sent.

On the off chance that the client is legitimate, the information text is prepared so the catchphrases can be extricated. In view of these catchphrases, the data is handled and given to the client.

Existing System

The principal example of a conversational specialist (BOT) was brought into the world in 1966: ELIZA was a PC program that mimicked a therapist and reworded client input utilizing fundamental (by the present norms) regular language handling procedures. Regardless of being somewhat straightforward, the program figured out how to give the deception of understanding the client's issues and effectively tricked a considerable number individuals. Its maker, Joseph Weizenbaum, even referenced that his secretary would request that he leave her so she could have a private discussion with ELIZA.

Proposed System

This framework is basically intended for understudies to remain refreshed with their school exercises. The principle capacity of this task is to offer reaction to understudies at whatever point they ask any inquiry online on school website. From which worry about office staff will be lessen and furthermore understudies don't need to go school each time at whatever point they need to question anything. The chatbot

has all data and subtleties put away in a dataset which is put away online on worker. Dataset is made on SQL document, which makes it simple to deal with. Chatbot will likewise utilize bigram and tokenization and so forth terms for discovering right answer from dataset.

This system consists of Client, Server, Content procurement.

The worker is a basic web based application specialist organization. In which we make a site page on which we will introduce our chatbot. We customized our chatbot on .net on Microsoft Visual Studios and furthermore planned and modified on Microsoft Visual Studios in which we can without much of a stretch connection our chatbot to page. SQL is utilized for making Dataset. All data is put away in a SQL document which is additionally accessible on Visual Studios. We can likewise carry out an application on visual studios on which we can execute our chatbot on that from which we can pose any inquiries or we can utilize our chatbot on our Android telephones.

III. REQUIREMENT ANALYSIS AND SPECIFICATION

Hardware Specification

- A computer system running on Windows
- Pycharm used for editing the python, HTML code.
- NLTK and SQLITE packages in python 3.
- OpenNLP
- Web Browser(Chrome)
- Sqlite Browser (online)

Software Specification

- HTML, CSS, Javascript
- JSON
- SQLITE
- Parsing and Substitution, the same which is used in Eliza.
- POSTagging NLP(Natural Language Processing)

Diagrammatic Description

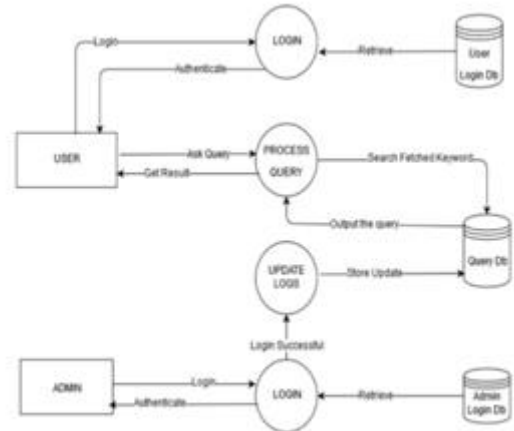
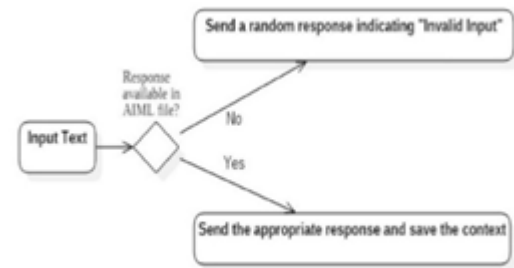
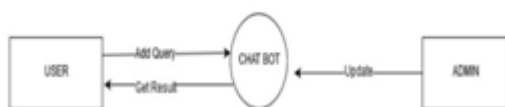

IV. FUTURE SCOPE

In this task we can likewise incorporate some AI usefulness from which or chatbot can likewise discover answers from web or from some other sources. We can likewise incorporate voice based talking. Client just need to ask inquiry in voice arrangement and afterward chatbot will likewise give reaction in voice design with all the while showing reaction in text design on screen. For that we just need to incorporate content to-discourse and discourse to-message work in our venture.

V. CONCLUSION

The advancement of this chatbot is finished utilizing python language on Pycharm And the dataset is made on SQL worker from which it was not difficult to connect both chatbot and dataset together for finding fitting solution. The client can ask any question identified with their school and find suitable solution on premise of example coordinating with calculation.

ACKNOWLEDGEMENT

We would like to thank my **Project GuideMR. K. Kajendran, M.C.A,M.E.** and all the faculty members of the Department of CSE for their advice and suggestions for the successful completion of the project.